

**Vehicle Service Road E Temporary Realignment West of Taxiway R, and Nightly Taxiway E Closures for Taxiway P Project Construction**

The Taxiway P Project will require a temporary realignment of Vehicle Service Road (VSR) E due to enabling construction activities. VSR E will be temporarily realigned for approximately 45 calendar days beginning March 12, 2020 for this construction activity. To ensure the safety of all drivers and construction staff working adjacent to the temporary VSR E realignment, please observe all surface painted markings and signs, reduce speed, and exercise caution when driving through this segment.

This phase of the Taxiway P Project enabling construction activities will also require nightly closures of Taxiway E between Taxiway R and Taxiway Z from 2330-0730L for approximately 45 calendar days beginning March 12, 2020.

Please reference the following page for an exhibit depicting the VSR E temporary realignment and Taxiway E nightly closure limits.

A Notice to Airmen (NOTAM) will be issued 72 hours prior to the scheduled closures. Please plan your flight operations accordingly. For current airfield operating conditions please check NOTAMs at <https://notams.aim.faa.gov/notamSearch/disclaimer.html>. Thank you for your support.

For questions or comments regarding this advisory please contact Airside Manager, Jeff Mort, [Jmort@lawa.org](mailto:Jmort@lawa.org).

**Issue Date: March 11, 2020**

**Subject: Temporary Service Road E Realignment West of Taxiway R, and Nightly Taxiway E Closures for Taxiway P Project Construction**

\*The LAX Operations Advisory will be posted on LAWA's Airport Operations web site and can be retrieved at <http://www.lawa.org/airops.aspx>



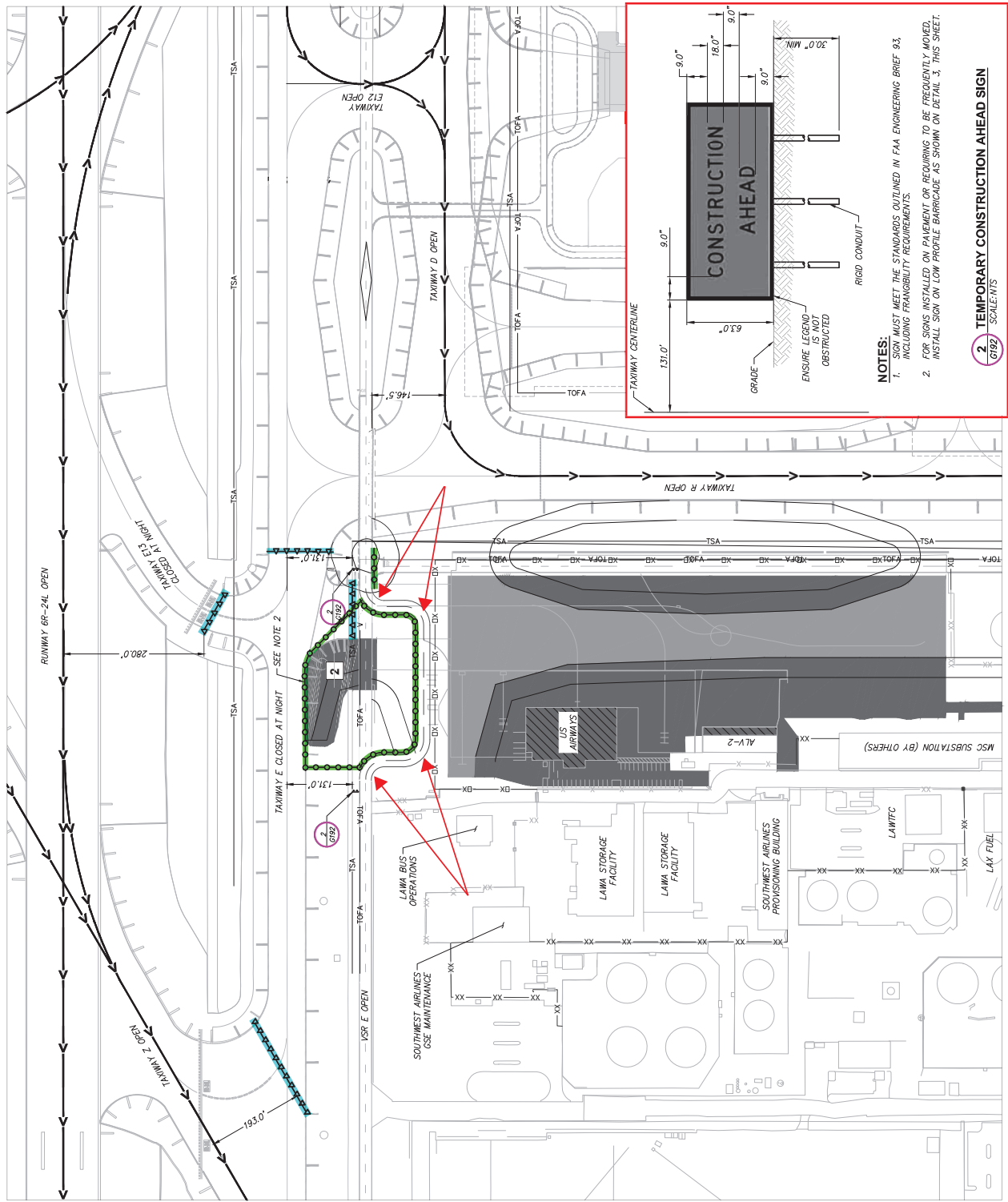

**LEGEND:**

- PROPOSED CONCRETE PAVEMENT IN THIS PHASE OR CONCURRENT PHASE
- PROPOSED ASPHALT PAVEMENT IN THIS PHASE OR CONCURRENT PHASE
- BUILDING DEMOLITION
- TEMPORARY AOA FENCE
- EXISTING AOA FENCE
- EXISTING FENCE
- AIRCRAFT TAXIING ROUTE (ARROW DOES NOT INDICATE DIRECTION)
- AIRRT ROUTE THROUGH PROJECT AREA
- LOW PROFILE BARRICADES, SEE DETAIL 1/G191
- TEMPORARY (STANDING RED) TAXIWAY CLOSURE BARRICADES, SEE DETAIL 5/G191

**NOTES:**

1. TAXIWAY E WILL BE CLOSED EACH NIGHT FOR CONSTRUCTION AND LOW PROFILE BARRICADES WILL BE INSTALLED. AIRCRAFT OPERATIONS ON TAXIWAY E WILL BE ALLOWED SUBJECT TO THE RESTRICTIONS SHOWN AND AS CALLED FOR IN AC 150/5370-2G FOR MARKING, LIGHTING, AND SIGNAGE.
2. LOW PROFILE BARRICADES SHALL BE INSTALLED ALONG THE FULL STRENGTH EDGE OF PAVEMENT FOR TAXIWAY E AND SHALL REMAIN IN PLACE AT ALL TIMES FOR THE DURATION OF CONSTRUCTION. CONTRACTOR SHALL ENSURE THAT LOW PROFILE BARRICADES ARE NOT COLLIDED AGAINST, JET BRUSH WHILE THE TAXIWAY IS OPEN DURING THE DAY.
3. ORANGE CONSTRUCTION SIGNS SHALL BE INSTALLED FOR THE ENTIRE DURATION OF PHASE 2.
4. ALL PRE-WORK SHOWN AND IN ACCORDANCE WITH AIRFIELD FACILITY CLOSURE NOTES 3A ON SHEET G101, SHALL BE COMPLETED AT NIGHT IN ACCORDANCE WITH PR-2, WORK SEQUENCE PHASING.
5. TAXIWAY CLOSURE BARRICADES SHALL BE PICKED UP AND TAXIWAY E SHALL BE CLEANED OF ALL DUST AND DEBRIS AND TO THE SATISFACTION OF LAMA PRIOR TO OPENING EACH DAY. A 30-MINUTE PAVEMENT REPAIR SHALL BE COMPLETED PRIOR TO ANY DEFERRED BY AIRPORT OPERATIONS SHALL BE CORRECTED BY THE CONTRACTOR PRIOR TO OPENING TAXIWAY E.

**WORK HOURS:** 2330 TO 0730  
**WORK DAYS:** MONDAY - TUESDAY - SATURDAY - SUNDAY  
**ALLOWED DURATION:** 45 DAY CALENDAR DAYS  
**START DATE:** MORNING OF MARCH 12th



NO.	DESCRIPTION	CHANGED	APPROVED	DATE
1	CHANGE DIRECTIVE 010			01/26/20
2	CONFORMED SET			03/04/19

**RS&H**  
 CONSULTING ENGINEERS  
 1000 WEST WASHINGTON AVENUE  
 SUITE 1000  
 LOS ANGELES, CALIFORNIA 90024  
 TEL: 213.692.1000  
 FAX: 213.692.1001  
 WWW.RSANDH.COM

**LAX**  
 Los Angeles World Airports  
 TAXIWAY PROJECT

**CONSTRUCTION PRE WORK  
 PHASE 2 - 2 OF 2**

PROJECT NO. 20190505  
 SHEET NO. G124A  
 DATE: 03/04/19  
 DRAWN BY: JWW  
 CHECKED BY: JWW  
 APPROVED BY: [Signature]

DESIGNER STAMP	REGISTERED PROFESSIONAL ENGINEER CIVIL STATE OF CALIFORNIA NO. 61292 EXPIRES 12/31/2020
DATE	03/04/19
SCALE	AS SHOWN
PROJECT NO.	20190505
SHEET NO.	G124A
TITLE	CONSTRUCTION PRE WORK

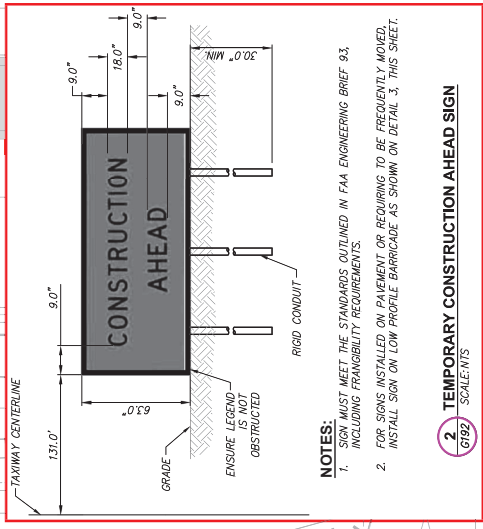

- NOTES:**
1. SIGN MUST MEET THE STANDARDS OUTLINED IN FAA ENGINEERING BRIEF 9.3 INCLUDING FRANGIBILITY REQUIREMENTS.
  2. FOR SIGNS INSTALLED ON PAVEMENT OR REQUIRING TO BE FREQUENTLY MOVED, INSTALL SIGN ON LOW PROFILE BARRICADE AS SHOWN ON DETAIL 3, THIS SHEET.

**2. TEMPORARY CONSTRUCTION AHEAD SIGN**  
 G192 SCALEWITS