CONSTRUCTION IMPACTS TO TRAFFIC

Little Century - Closed at Sky Way

Beginning Sunday, May 19
Continuous through Sunday, May 26

ACTIVITY:

Sidewalk being upgraded to support iterim ground access project. This work is the third phase of a project that will create new pedestrian access to ground transportation providers.

IMPACTS:

CLOSED

- Little Century closed going westbound
- Westbound Little Century to Sky Way-North
- Northbound Sky Way one lane closure

OPEN

- Southbound Sky Way to remain open at all times
- Pedestrian crosswalks on Sky Way Little Century and World Way will remain open at all times
- Pedestrian access to Admin East will remain open at all times

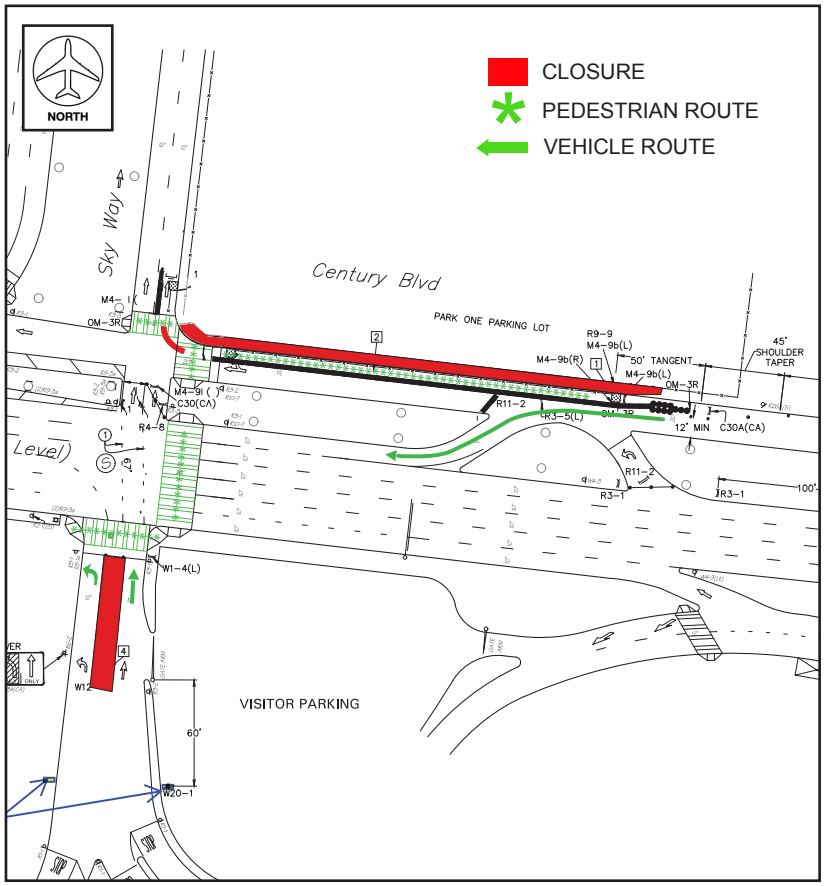

LAX Construction Hotline: 310-649-5292 | @FlyLAXAirport | LAInternationalAirport

C.A.L.M. Coordination and Logistics Management Team

Issued 3.6.18