

# Construction Hot Topics

Week of August 9, 2021

## 1. Terminal 4.5: Construction Updates

- The Terminal 4.5 Core Project has completed the installation of the curtain wall (glass panel façade) on the future connector building between Terminals 4 and 5
- Once completed, the Terminal 4.5 Core will provide vertical transportation and enhanced connectivity for both Terminals 4 and 5, as well as to the APM's West CTA Station
- Inner roadway lanes are restricted on both levels to be used as temporary pedestrian walkways; traffic and passenger pick-up / drop-off is maintained at all times around these restrictions



*Current progress on Terminal 4.5 (Curtain wall complete, APM pedestrian bridge under construction)*



*Rendering of final Terminal 4.5 building and APM pedestrian bridge*

Change is in the Air(port).

**LAX** WAY BETTER. REALLY.

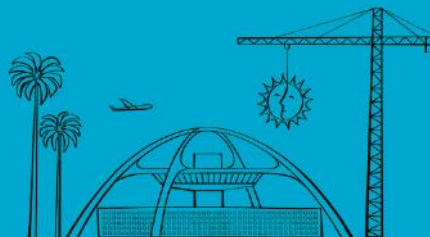

# Construction Hot Topics

Week of August 9, 2021

## 2. Airport Police Facility: Project Update

- Construction of the Airport Police Facility (APF) is nearing completion with final tasks ongoing such as landscaping and minor punch list work
- Startup, testing, and commissioning of all mechanical, electrical, and IT systems is ongoing to prepare for the grand opening later this year



The new Airport Police Facility is located near the intersection of Westchester Parkway and Lincoln Boulevard

Change is in the Air(port).

**LAX** WAY BETTER. REALLY.

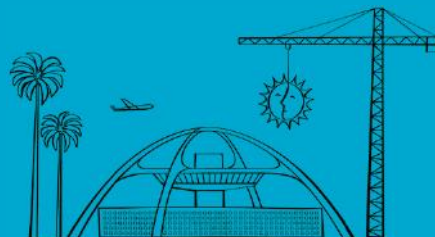

# Construction Hot Topics

Week of August 9, 2021

## 3. APM Guideway Construction

- The APM project is constructing the portion of elevated guideway that will connect the existing guideway portions on either side of the eastbound Century Boulevard ramp
- Full nightly closures (12AM – 4AM) are required through August 21 to facilitate this work; detours are in place

*APM Guideway Construction to span eastbound Century Boulevard ramp*

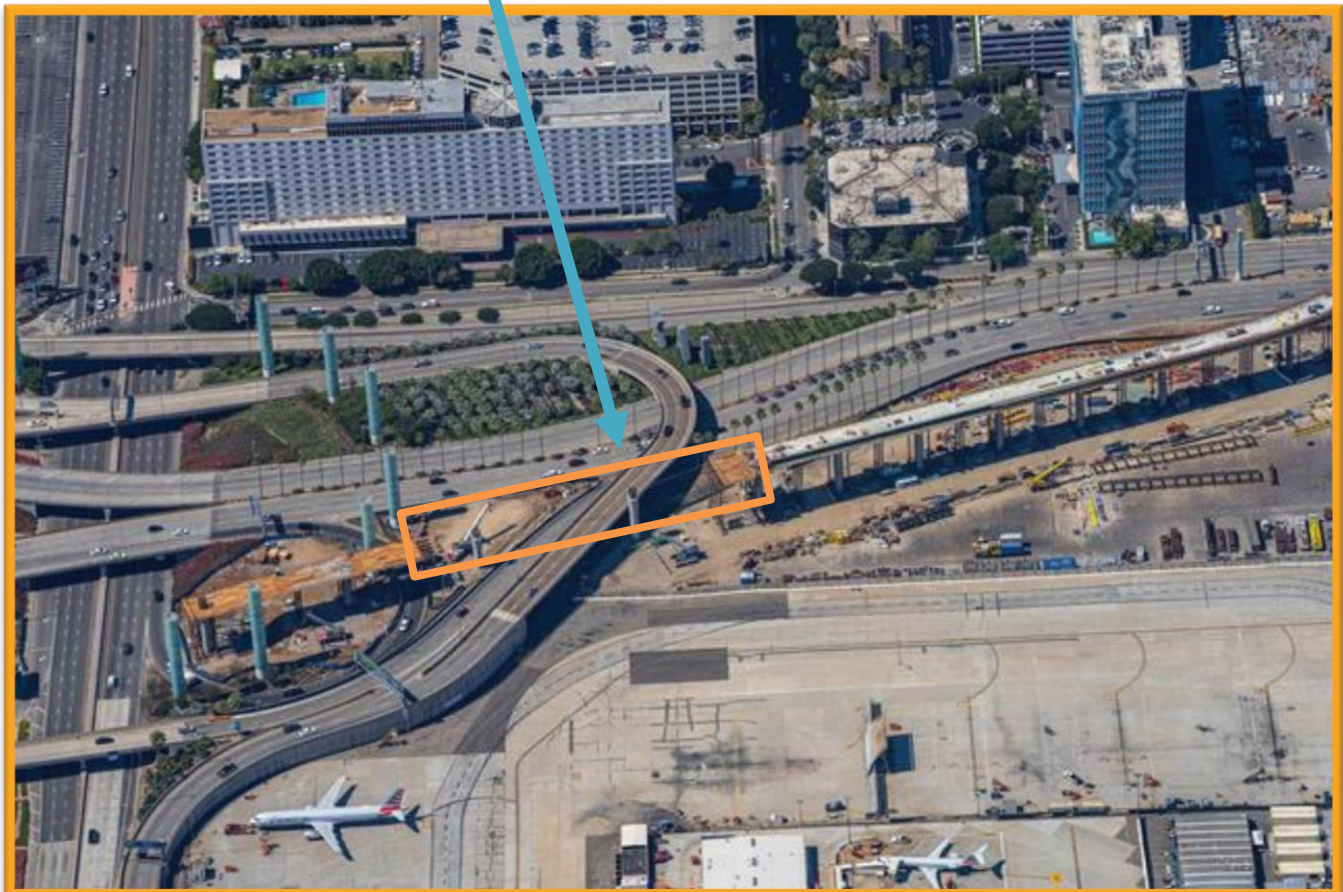
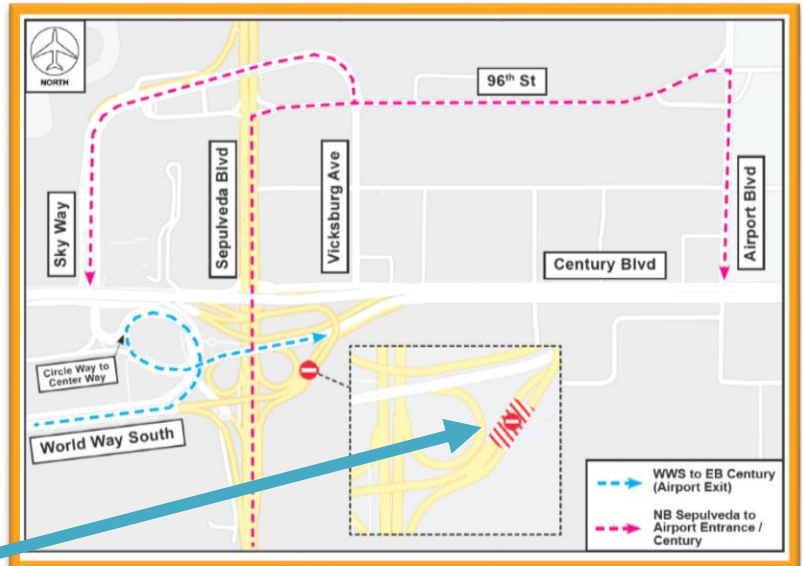

Change is in the Air(port).

**LAX** WAY BETTER. REALLY.

